

**PROPOSED UPPER LEVEL MARKET PLAN**

- 01. Each level within the new circulation extension will accommodate a disabled wc facility.
- 02. The new extension will accommodate a goods and passenger lift providing access to all levels.
- 03. Stair to lower levels.
- 04. Dotted lines indicate truss locations.
- 05. Two new wall openings are required in the north wall of the market to provide access. The new openings will be formed with concealed structural steels and dressed with stone to match existing openings.
- 06. The stone (Grey carboniferous limestone) staircase in the south east corner of the Market has received numerous complaints from visitors and is considered to be unsafe.  
  
Three factors contribute to this: firstly the narrow winders secondly the lack of a handrail and thirdly the worn treads. A steel handrail is proposed on the left hand side ascending. This will be drilled and resin bonded into the solid treads following the profile of the stairs. A similar rail has been installed on the main Guildhall staircase. Secondly it is proposed that the nosings of the treads are treated with a coloured epoxy based anti slip paint.
- 07. Market operators storage.
- 08. A new section of balustrade will be located where the internal metal stair once was located. This section of balustrade will match the existing design.
- 09. It is proposed that the trader spaces are defined by minimal freestanding timber framed stalls. The treatment/decoration of each stall will be left to the individual trader.
- 10. The existing upper floor slab will be cleaned and painted.
- 11. Existing access door to upper court area will remain as existing.
- 12. Pitched roof porch clad in Marley Eternit Glasal with aluminium glazed double doors.

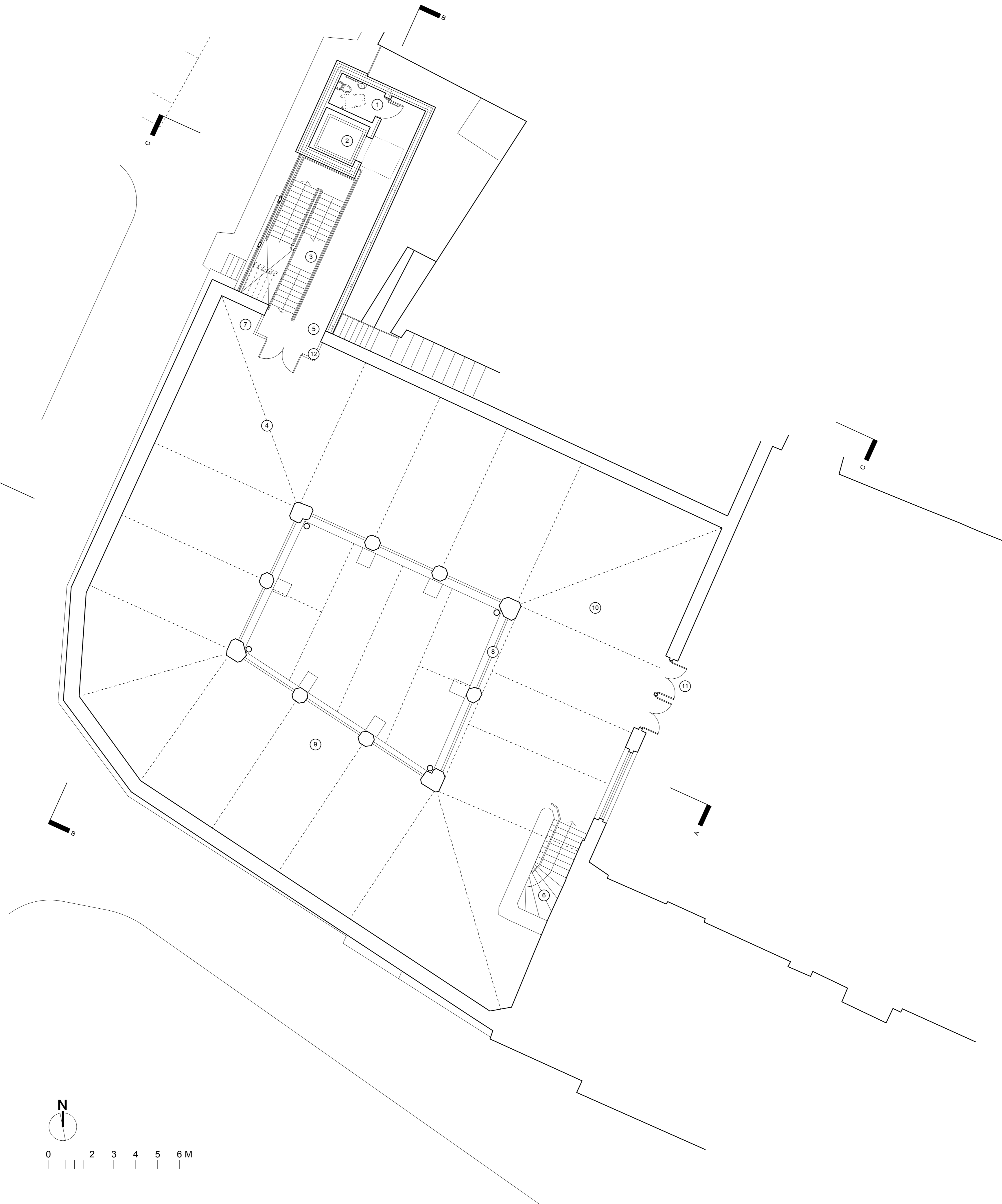

**PROPOSED UPPER GROUND FLOOR PLAN**

Rev	Description	Date	Initial
D	Pavement amended	24/6/19	
C	Right of way amended	13/6/19	
B	Neighbouring right of way amended. Stalls removed	29/5/19	
A	Trader stall layout revised	2/1/19	

Energy Consultant:	-
Structural Engineer:	-
M & E Consultant:	-
Quantity Surveyor:	-

WATERMAN'S LANE THE GREEN PEMBROKE PEMBROKESHIRE WALES SA71 4NU TEL: (01646) 685472 FAX: (01646) 621220 architects@acanthus-holden.co.uk www.acanthus.co.uk/holden	 architects planners pensaeri cymllunwyr
---	---

Client: <b>Cardigan Building Preservation Trust</b>			
Project: <b>GUILDHALL MARKET</b>			
Drawing Title: <b>UPPER GROUND FLR PLAN</b>			
Scale: -	Sheet Size: <b>A1</b>	Issue Status: <b>PLANNING</b>	
Job No: <b>A2014A</b>	Drawing No: <b>P101</b>	Rev: <b>D</b>	
Original: <b>JP</b>	Date: <b>SEPT 2018</b>	Checked:	Approved:
<small>NOTE: THESE DRAWINGS ARE TO BE READ IN CONJUNCTION WITH ALL RELATED DRAWINGS, SCHEDULES AND/OR SPECIFICATIONS. ALL DIMENSIONS TO BE CHECKED ON SITE. ANY DISCREPANCIES TO BE REPORTED IMMEDIATELY.                  Copyright Acanthus Holden Architects (Note: prints of drawing not to true scale)</small>			