



DRYCHIAD DE / SOUTH ELEVATION

- DOORS AND WINDOWS
 - GENERAL - TIMBER HIGH PERFORMANCE
 - FOLDING DOORS - ALUMINIUM
 - BALUSTRADE - GLASS

- ROOFING
 - SLATE - NATURAL BLUE/GREY, BLACK PHOTOVOLTAIC PANELS ON SOUTH FACING ROOF
 - RIDGE TILE - GREY CLAY
 - RAINWATER GOODS - LINDAB GALV. METAL

- WALLS
 - RENDER - SELF COLOURED SMOOTH (COLOUR TBC)
 - STONE - RECYCLED FROM EXISTING BUILDING
 - FRAME / CLADDING / BOARDING - OAK

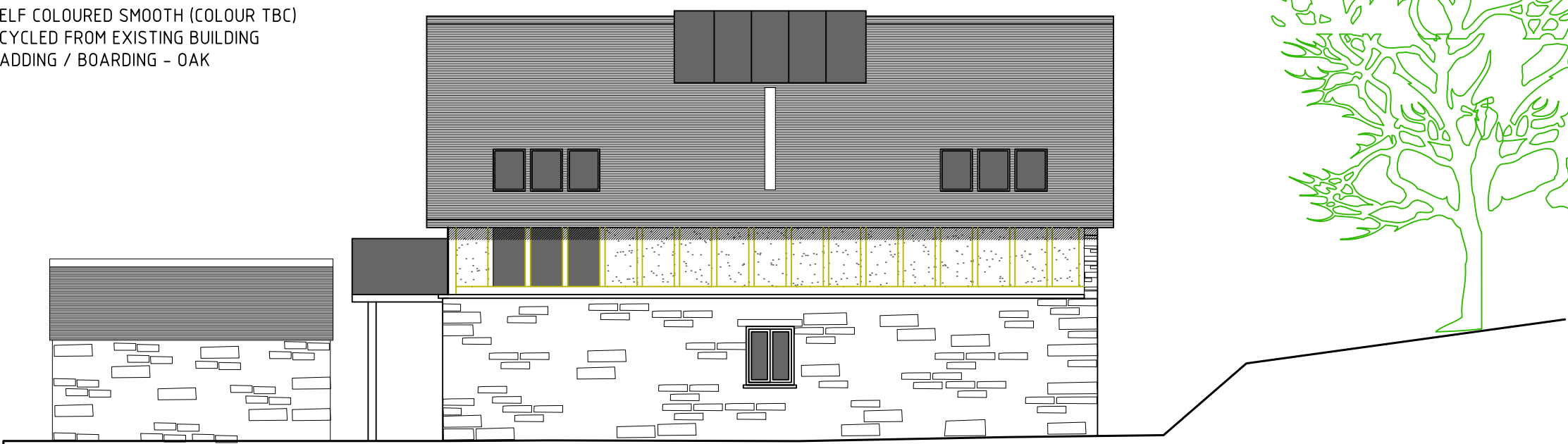

DRYCHIAD DWYRAIN / EAST ELEVATION

NRV ARCHITECTURAL DESIGN		
nerina_v@live.co.uk		01654 761248
PROJECT Bryngwyn, Penwch		
REF 01-18 P04 Proposed elevations		
SCALE 1:100	@A3	DATE AUG 19