

PROPOSED ROOF PLAN

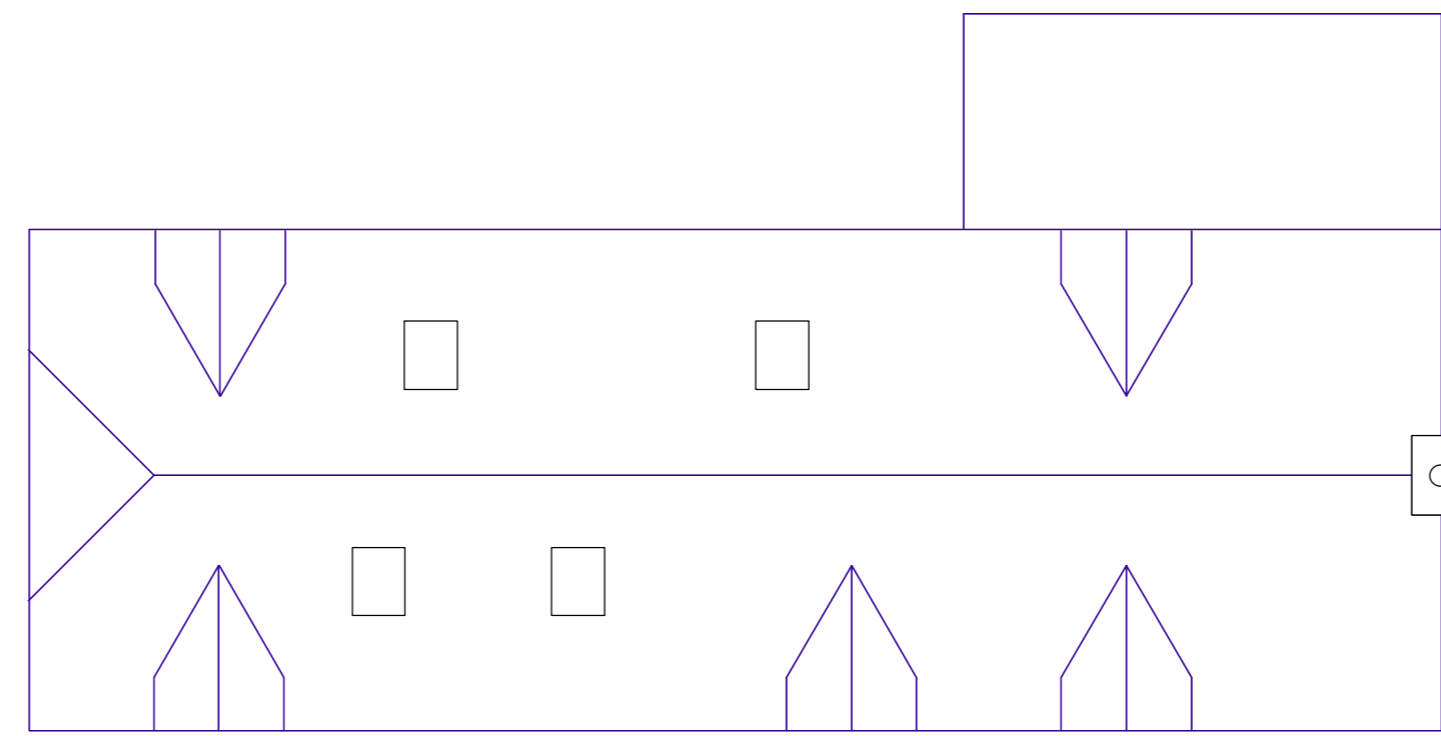

EXISTING ROOF PLAN

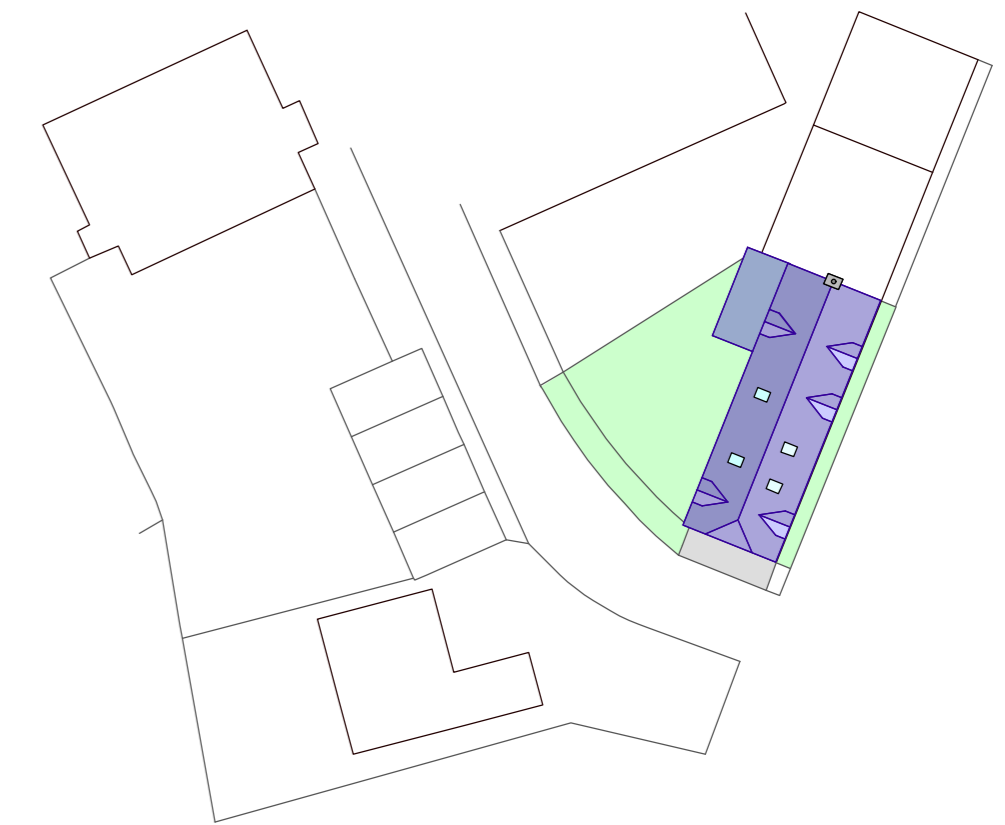

EXISTING BLOCK PLAN

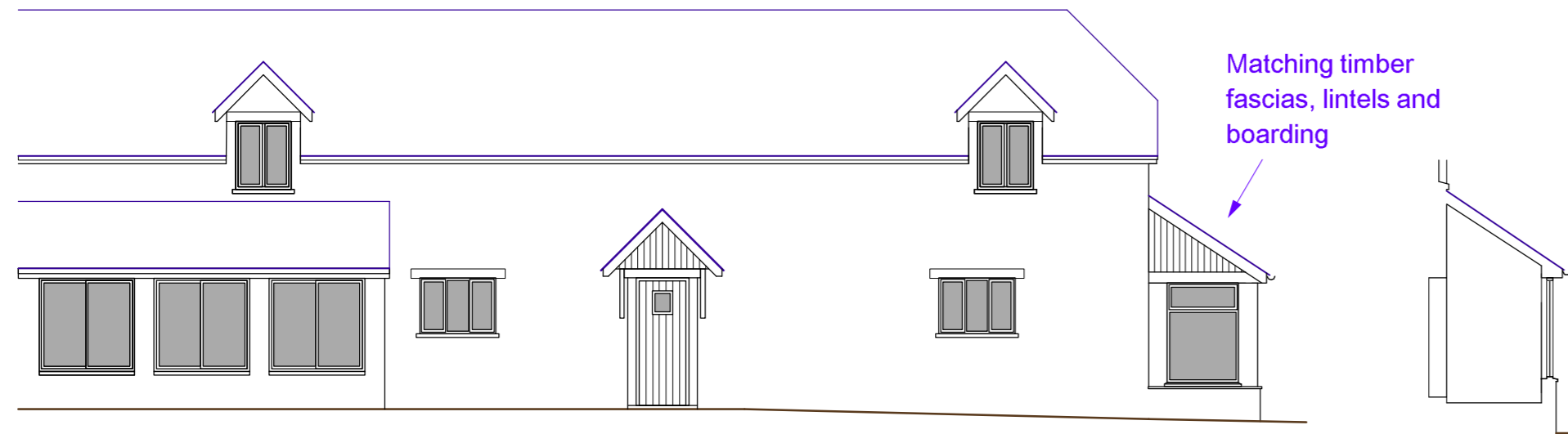

PROPOSED REAR ELEVATION

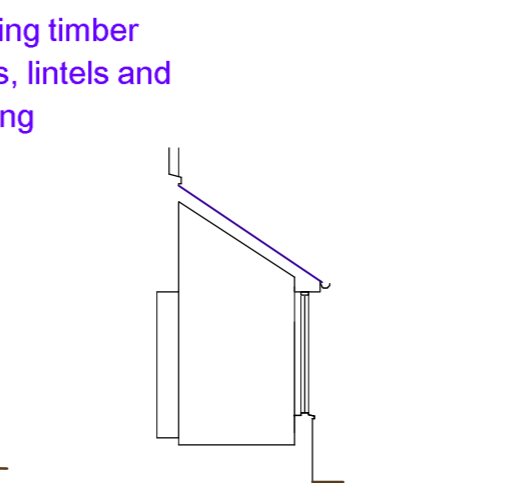

PROPOSED SECTION

Matching timber fascias, lintels and boarding

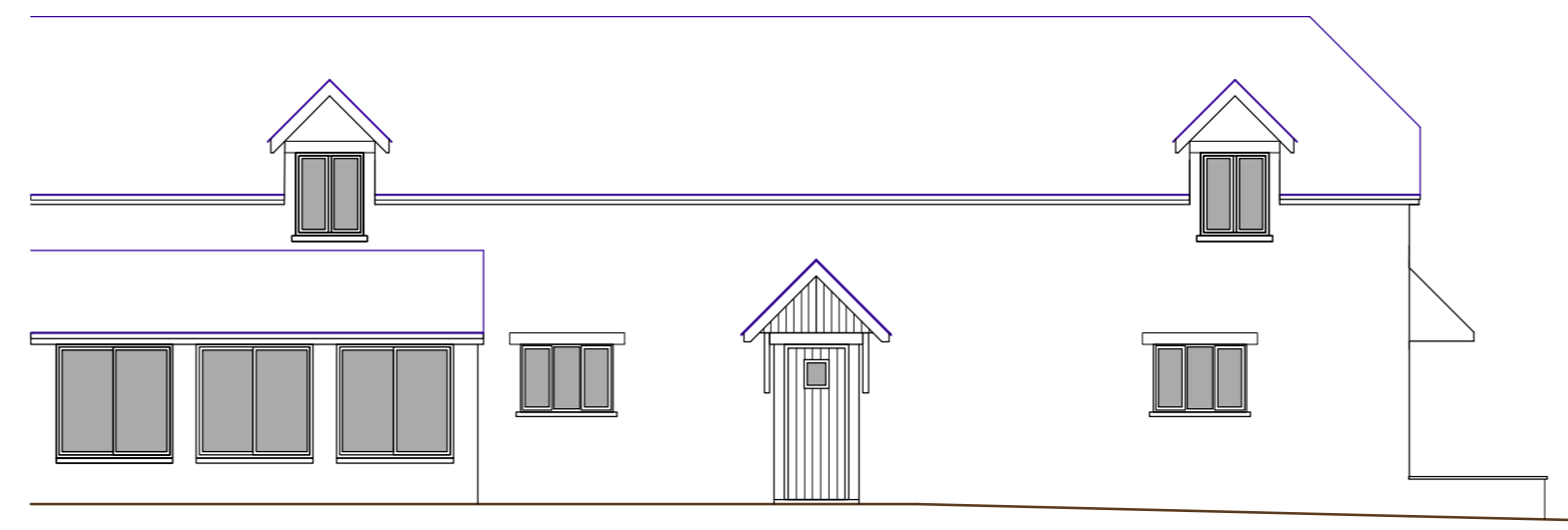

EXISTING REAR ELEVATION

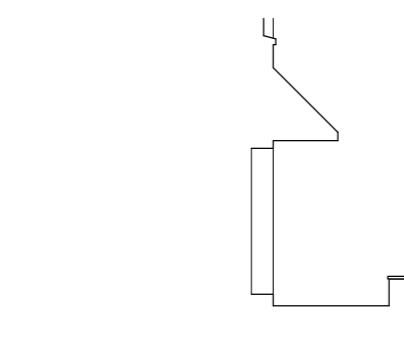

EXISTING SECTION

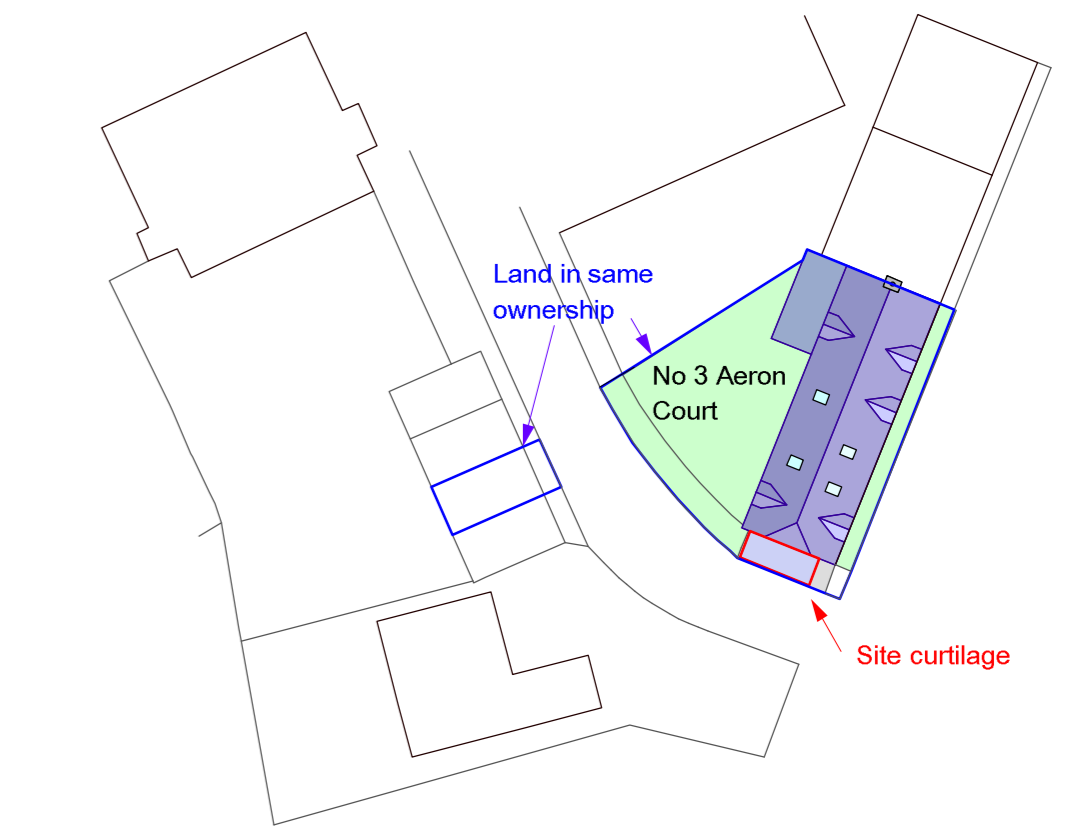

PROPOSED BLOCK PLAN

SCALE 1:500 0 5 10 15M

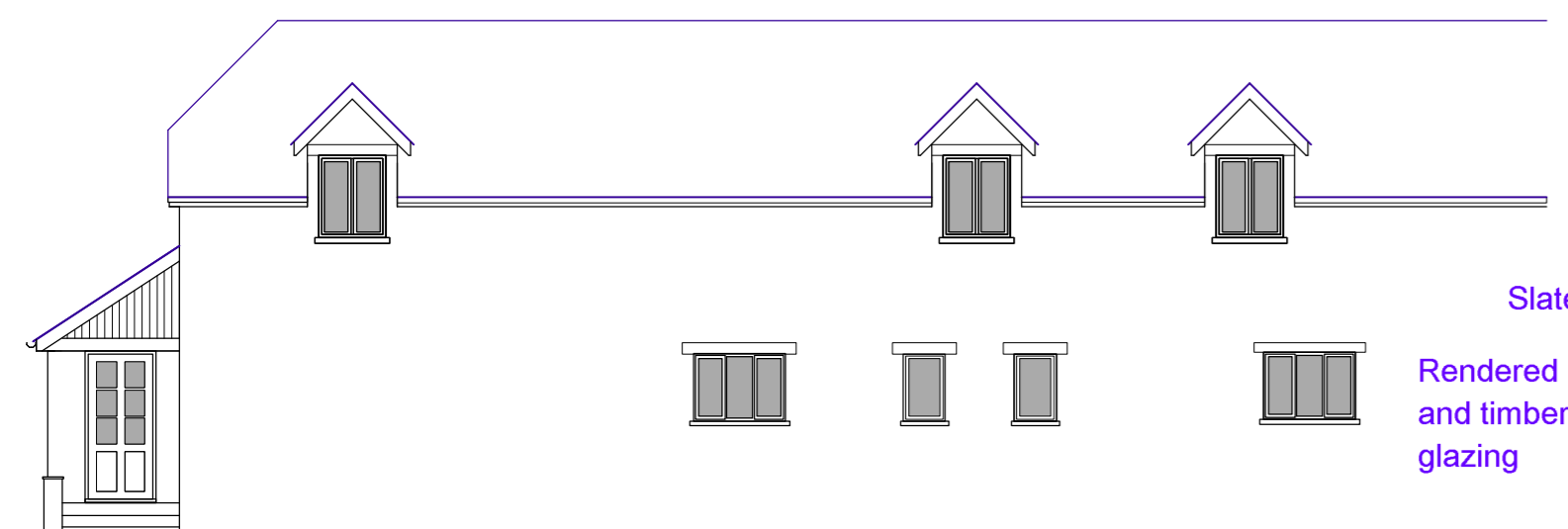

PROPOSED ROAD ELEVATION

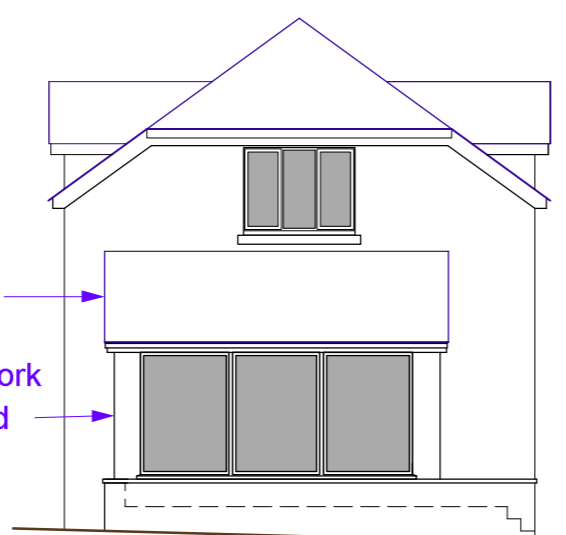

PROPOSED FRONT ELEVATION

Slate roof  
Rendered blockwork and timber framed glazing

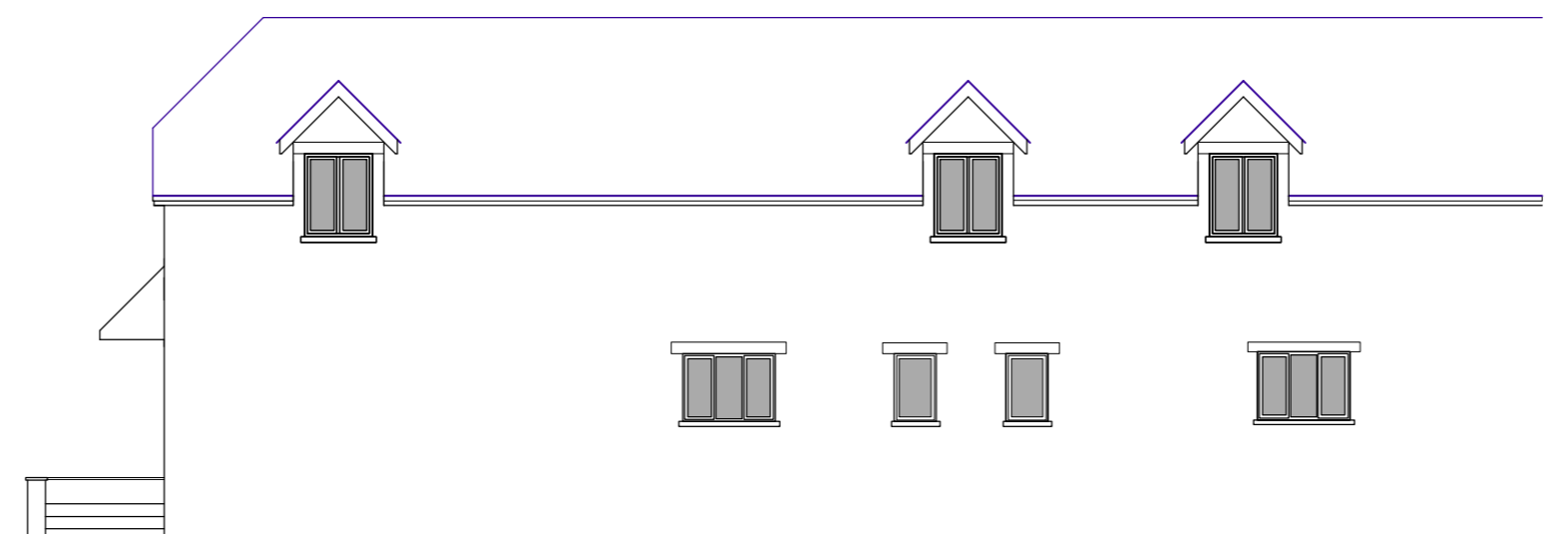

EXISTING ROAD ELEVATION

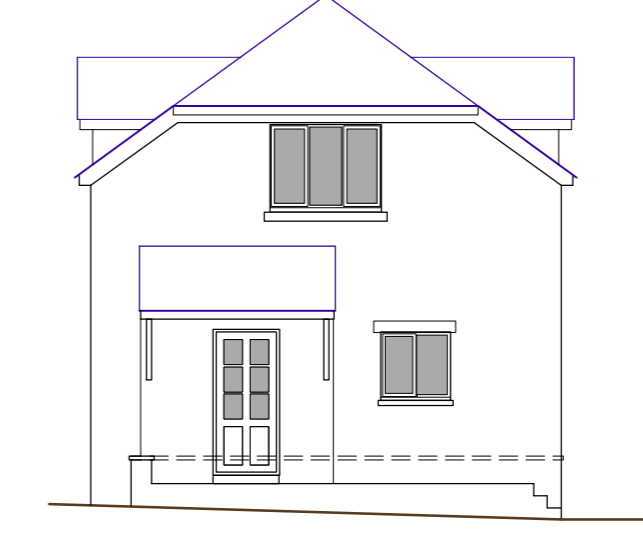

EXISTING FRONT ELEVATION

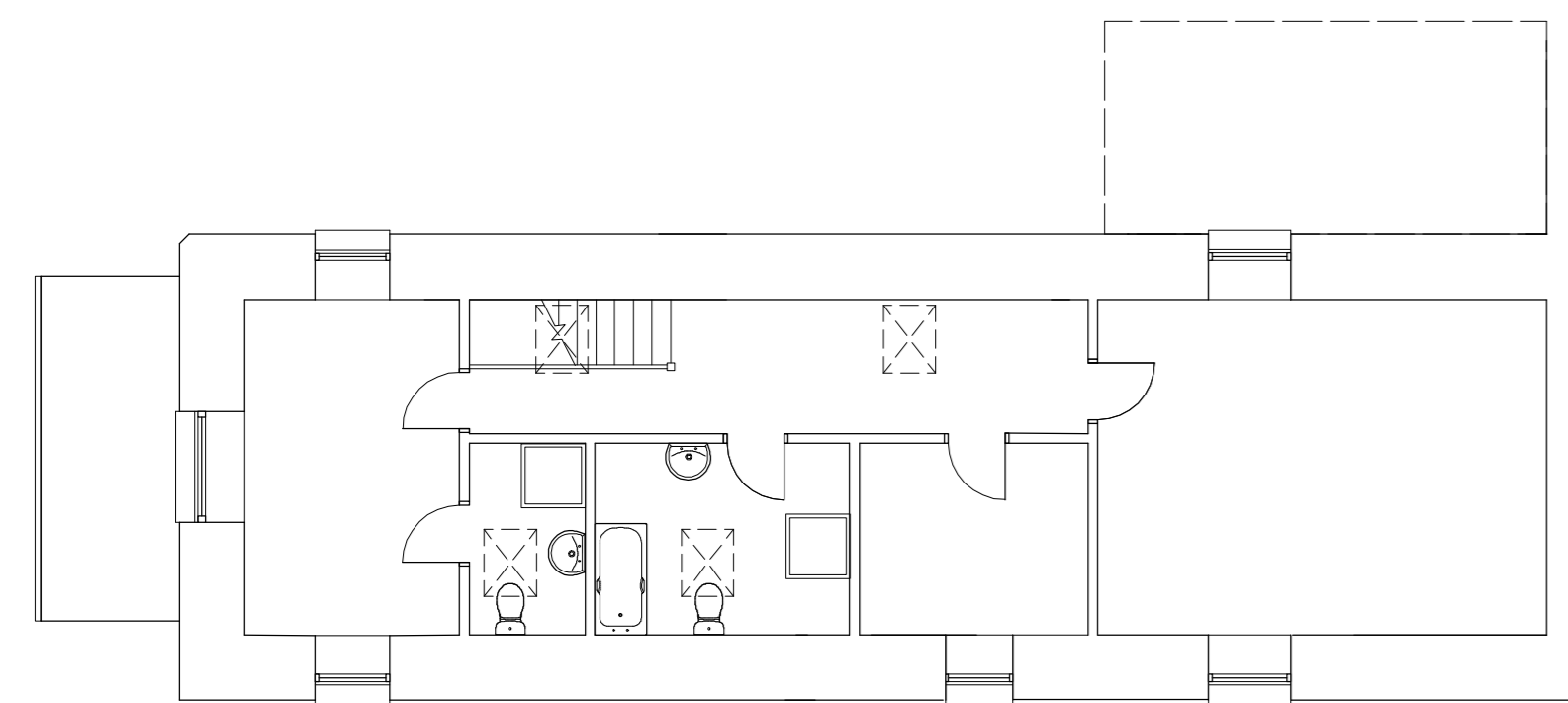

PROPOSED 1st FLOOR PLAN

0 1 2 3 4 5 M

SCALE 1:100

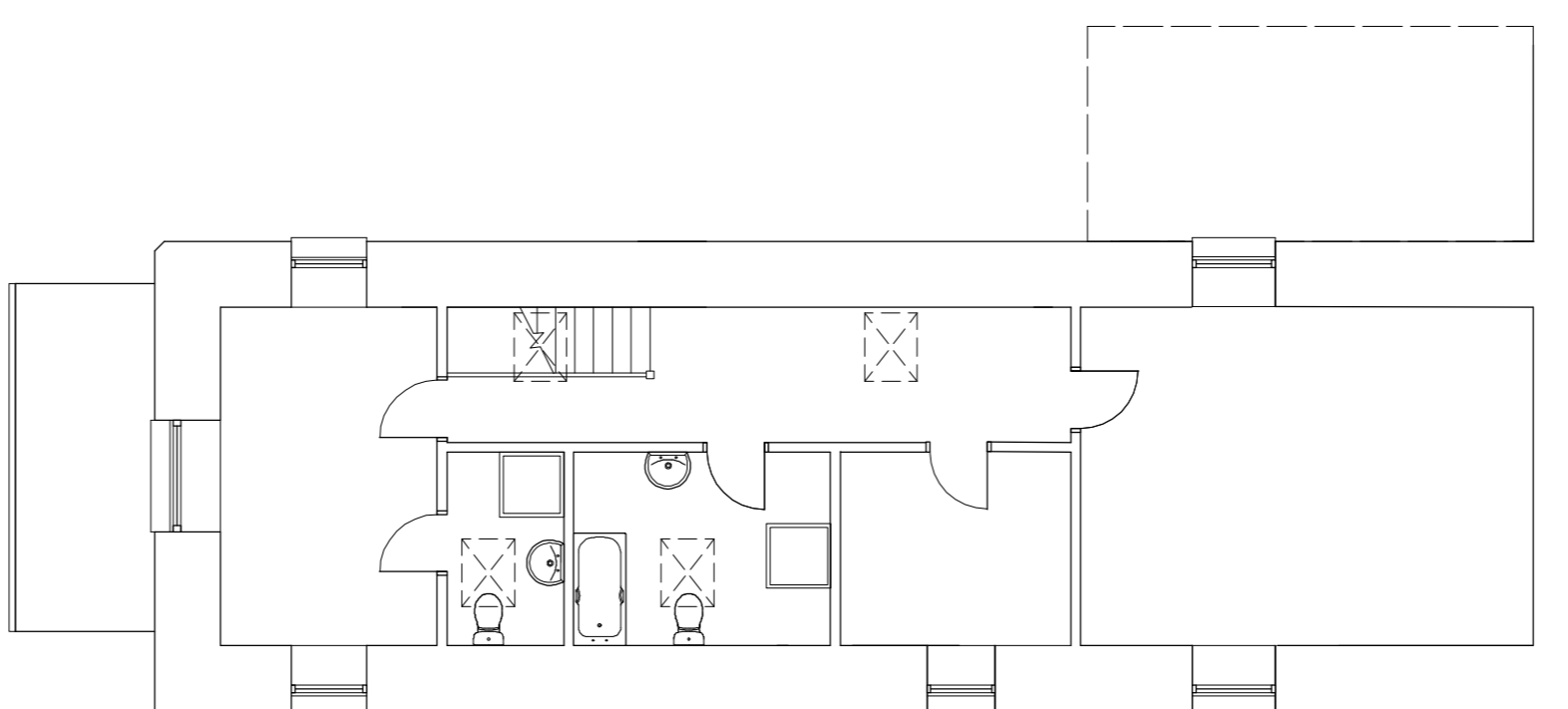

EXISTING 1st FLOOR PLAN

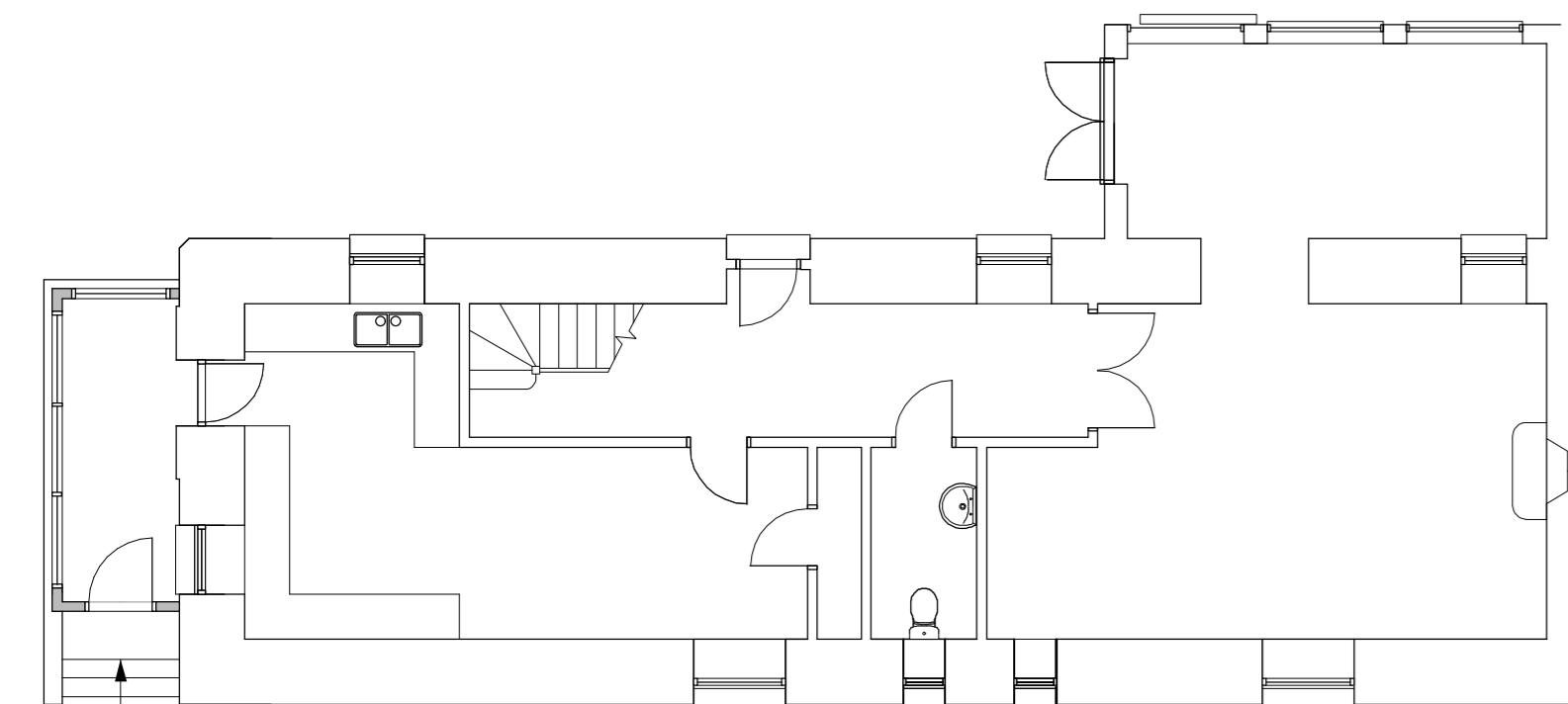

PROPOSED GROUND FLOOR PLAN

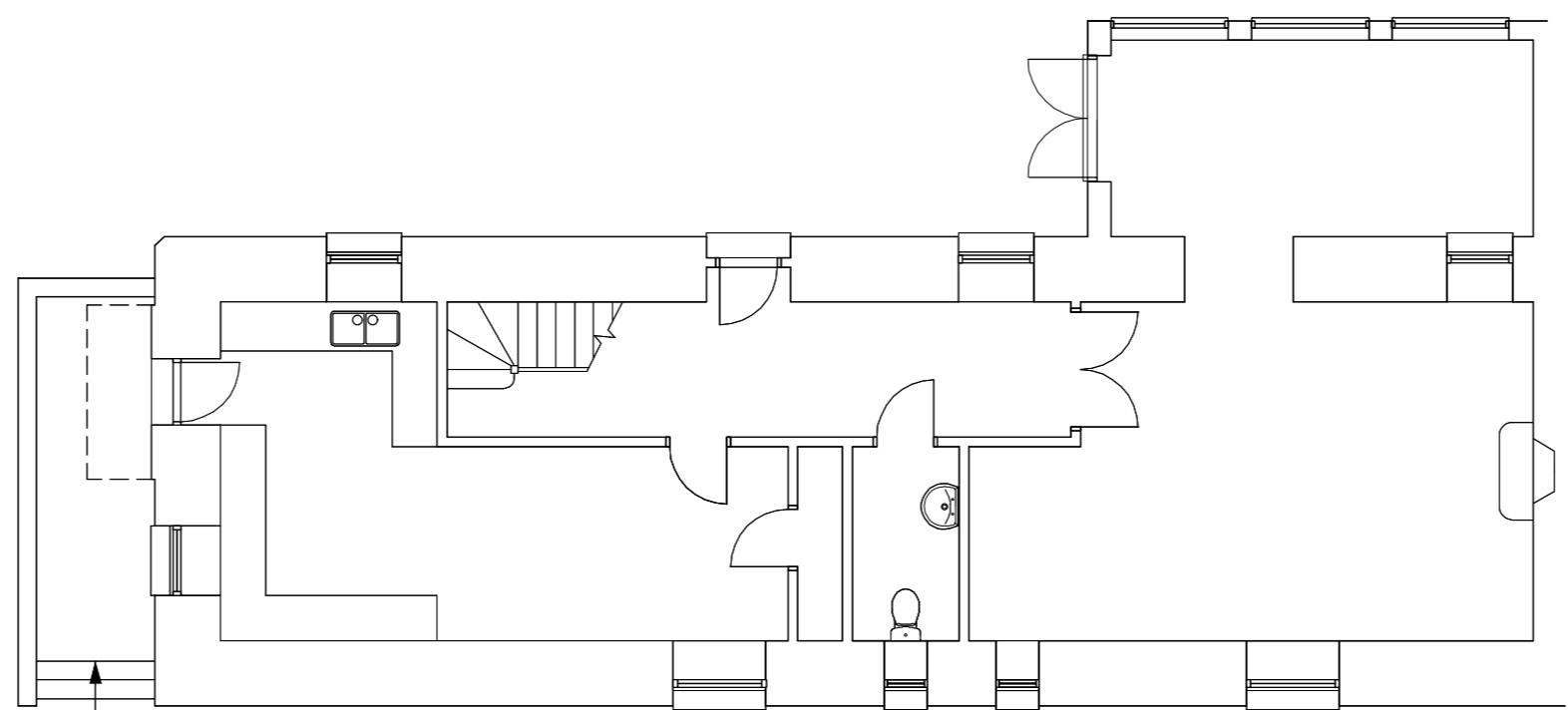

EXISTING GROUND FLOOR PLAN



0 5060708090 M

LOCATION PLAN  
SCALE 1:1250

No.	Date	Revision Notes

No.	Date	Issue Notes

**Hess Kincaid Leach**  
ARCHITECTS

Christopher Hess Dip Arch. RIBA,  
Emmanuel Kincaid BA (hons)  
Zoe Martin BA (hons) BArch (hons) RIBA,  
Paul Leach BA (hons) Dip. Arch. RIBA

GLANRHYD, LLANFAIR-CLYDOGGAU, LAMPETER, CEREDIGION, SA48 8LJ. 39 RADCLIFFE ROAD, OXFORD, OX4 4BX.

T: 01570 493408/ 493695 T: 01865 249691  
E: c.hess@hess-kincaid.co.uk/ E: pleach@hesskincaidleach.co.uk  
e.kincaid@hess-kincaid.co.uk  
W: www.hess-kincaid.co.uk

Consultant

Project Title  
**3 Aeron Court  
Talsarn  
Ceredigion SA48 8QT**

Drawing Title  
**Proposed new front porch**

Client  
**Mr S Gill**

Drawn by CBH	Project ID 2019-11	Checked by CBH
-----------------	-----------------------	-------------------

Reviewed by CBH	Scale As shown
--------------------	-------------------

Date 16-9-19	Drawing No. L(1)-1 Planning	Revision No.
-----------------	--------------------------------	--------------

CAD File Name Gill_19-11	
-----------------------------	--