

CGCART / OSC
 DESA/H / OSC
 - 4 NOV 2019

FREE/CYF

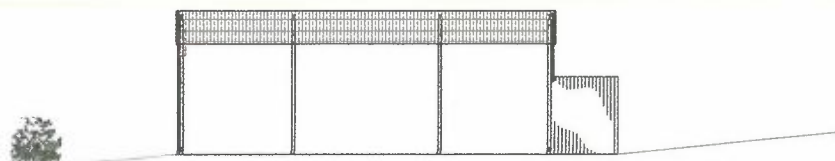

Front Elevation 1:100

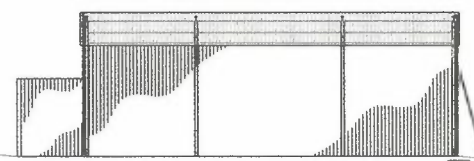

Rear Elevation 1:100

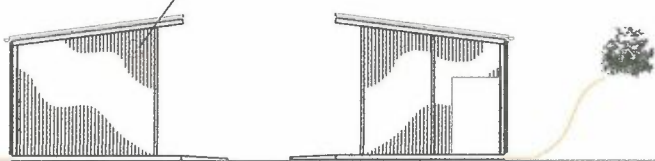

South Elevation 1:100

North Elevation 1:100

Inclusion of bat box positioned within building, away from elements, beneath ridge with access through the end cladding, size to be confirmed.

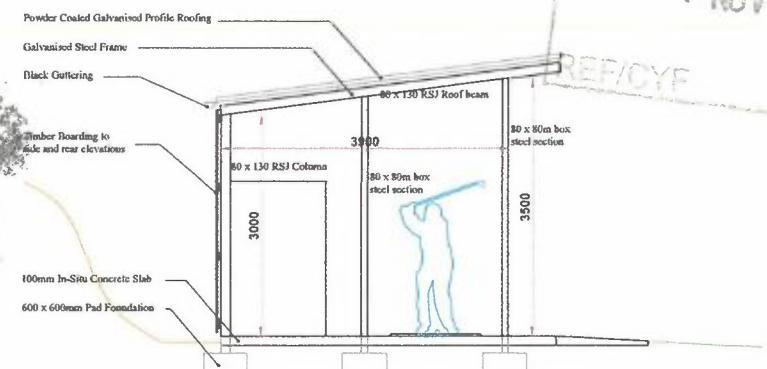

Section X - X 1:50

- Powder Coated Galvanised Profile Roofing
- Galvanised Steel Frame
- Black Guttering
- Timber Boarding to side and rear elevations
- 80 x 130 RSJ Roof beam
- 80 x 80mm box steel section
- 80 x 130 RSJ Column
- 180 x 80mm box steel section
- 100mm In-Situ Concrete Slab
- 600 x 600mm Pad Foundation

Gorse planting to provide additional screen to new building, positioned along top of raised bank and across lower side elevation

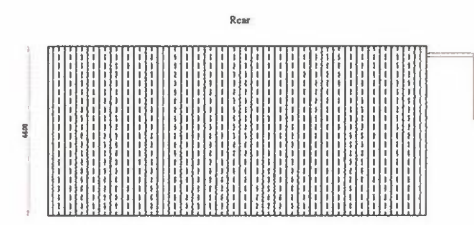

Roof Plan 1:100

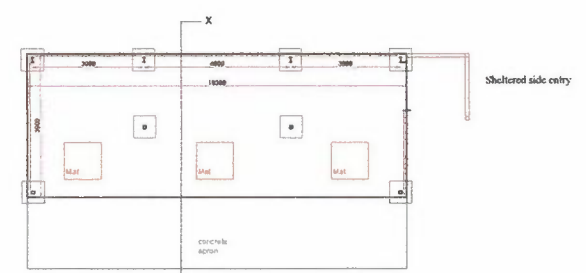

Plan 1:100

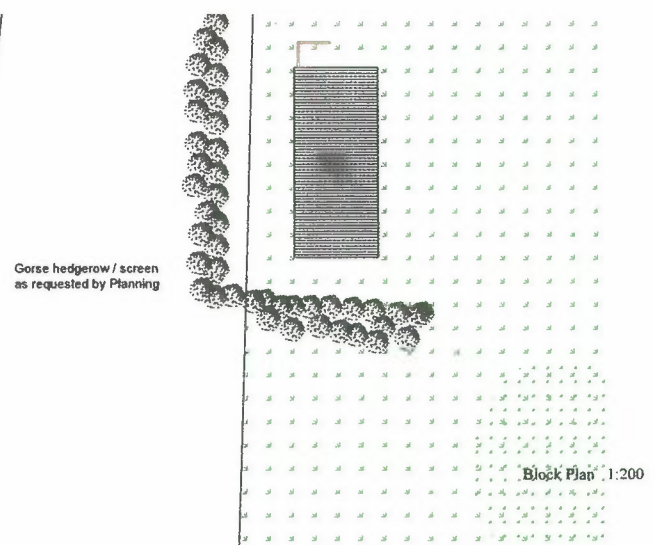

Gorse hedgerow / screen as requested by Planning

Block Plan 1:200

Rev. A - roof plan 10/08/16 B - Gorse Planting & Bat Box 11/12/17 C - Reduction in size of proposed Driving Range Shelter 28/05/19 D - Adjusting new planting position 31/07/19	
Title/Title DRIVING RANGE	
Project/Project Cardigan Golf Club Gwbert Cardigan Ceredigion SA43 1PR 	
Llynad/Drawing No. CGC - 001 - rev D	
Dyddiad/Date Dec 2017	Drawn by Andrew Thomas
Scale as shown	