

DRAWING TO BE READ IN CONJUNCTION WITH BAT SURVEY (UNDERTAKEN JUNE 2019). NOTE. THIS PROJECT WILL NOT REQUIRE A BAT LICENCE.

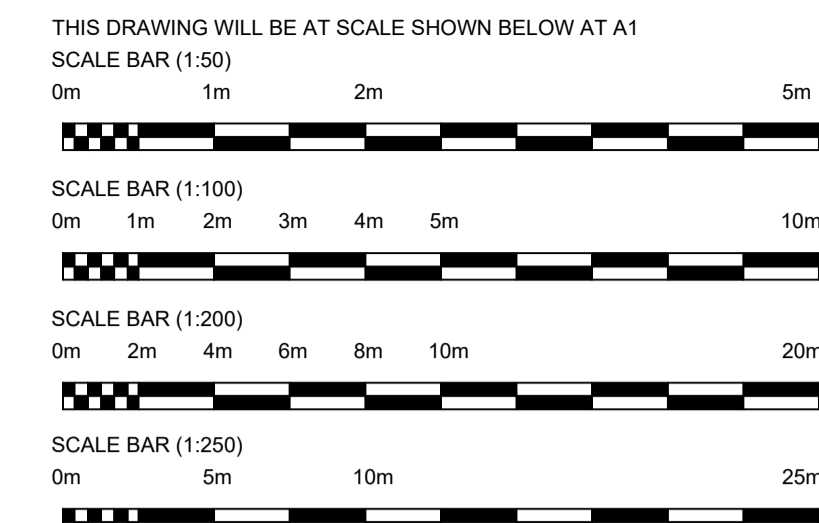

GENERAL NOTES

1. THE PROPERTY OF THIS DRAWING & DESIGN IS VESTED IN HARRIES PLANNING DESIGN & MANAGEMENT AND MUST NOT BE COPIED OR REPRODUCED IN ANY WAY WITHOUT WRITTEN CONSENT OF HARRIES PLANNING DESIGN & MANAGEMENT.
2. THIS DRAWING IS TO BE READ IN CONJUNCTION WITH ALL OTHER HPDM AND OTHER CONSULTANTS DRAWINGS & SPECIFICATIONS RELATING TO THIS PROJECT.
3. THE CONTRACTOR IS RESPONSIBLE FOR ALL SETTING OUT & MUST CHECK DIMENSIONS ON SITE BEFORE WORK IS PUT IN HAND.

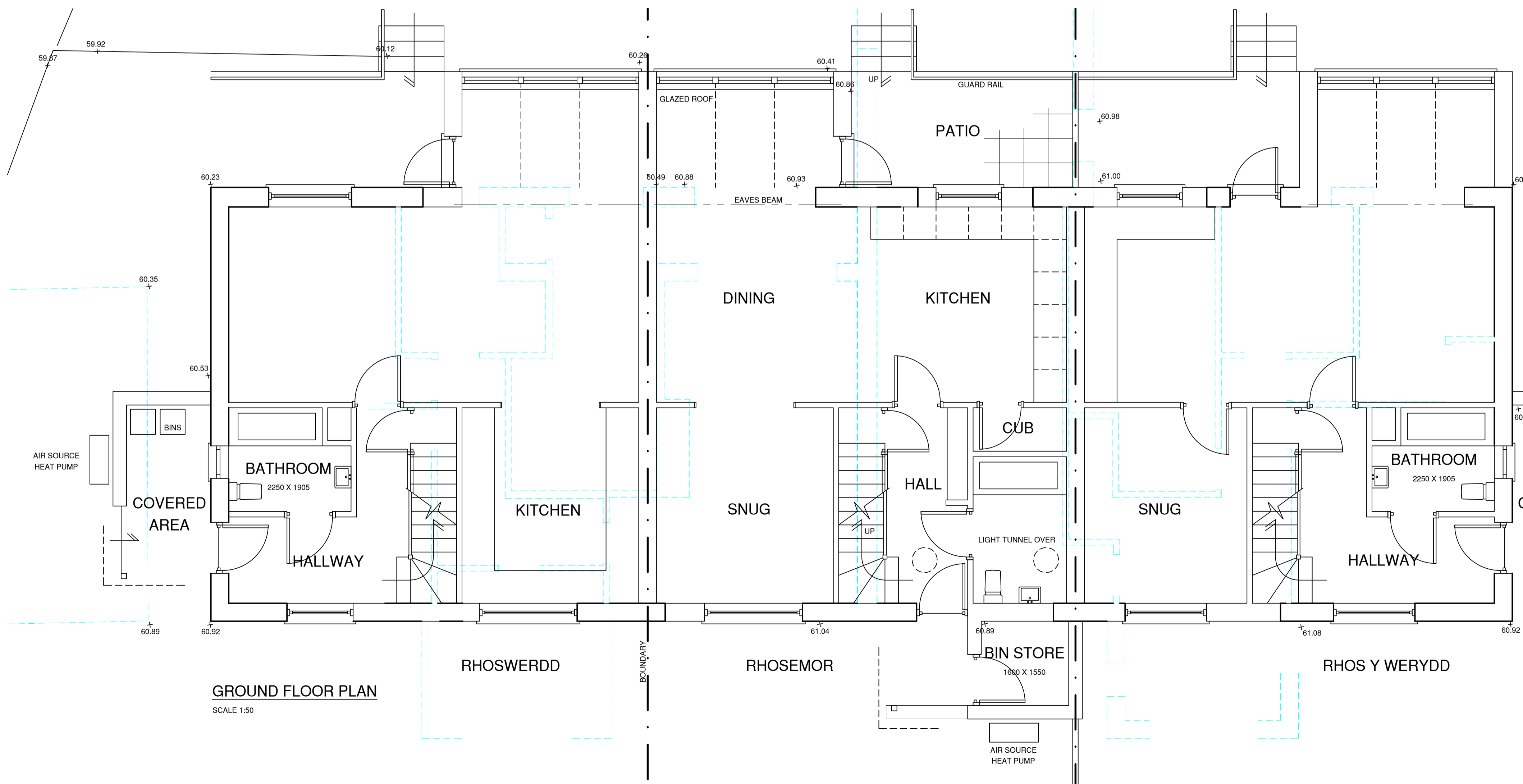
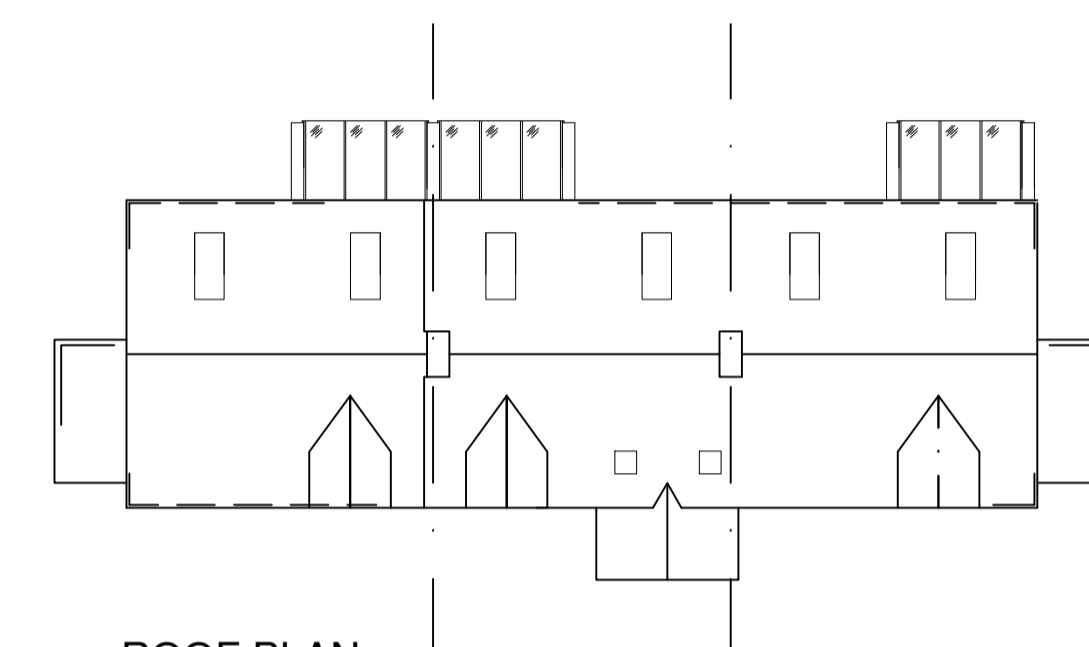
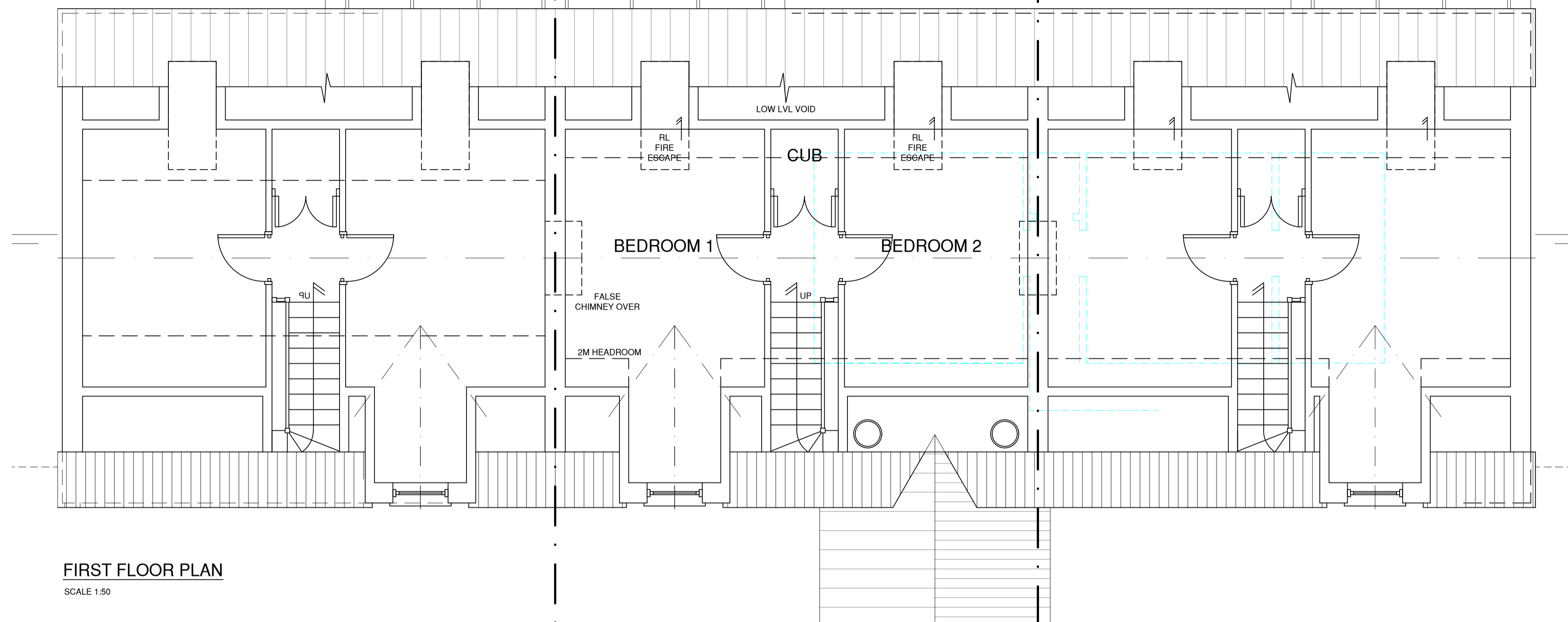

Rev.	Comments	Date
A	General Updates	22.06.20

Status: **PLANNING APPLICATION**

Client: **JAMSON ESTATES LTD**

HARRIES
PLANNING DESIGN MANAGEMENT

Henllan, Eglwysrwrw, Pembrokeshire, SA41 3UP, Wales.
T: 01239 891 499 F: 01239 891 455 www.hpdm.co.uk

Project: **Proposed Works at, Rhoswerdd, Rhosemor & Rhos Y Werydd Tresaith Road, Aberpoth**

Drawing Title: **FLOOR PLANS AS PROPOSED**

Scale	Drawn By	Checked	Date
-	DJN	WTH	26.03.20

Job No.	Drawing No.	Rev.
1736	11	A